

P/2022/0221
RECEIVED 22.02.22

Existing access to 'Island' retained.



200 year flood level (87.88 AOD)
leat

Site Section

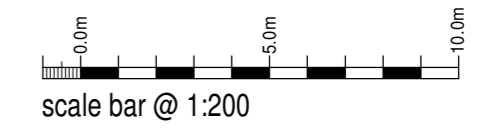

Dr & Mrs I Khan
Proposed Garden Balcony +
Garden Room
23 Wentworth Place,
Rocester, East Staffs
Existing Conditions (Revised Scheme)
Site Plan and Section

Date	Sheet	Scale
February 2022	A2	1:200
Drwg No.	Rev.	Drawn
2016-2192-139	-	NAW / RG



10 Cawdry Buildings, Fountain Street, Leek, ST13 6JP
Telephone: 01538 386002
E-mail: info@sammonsltd.co.uk
Web: www.sammonsltd.co.uk

This drawing is copyright.
All dimensions must be checked prior to commencement.



Site Plan

